

	<p>Licensing Sub-Committee Tuesday 8th October 2019</p>
Title	New Barnet Local
Report of	Trading Standards & Licensing Manager
Wards	East Barnet
Status	Public
Enclosures	Report of the Licensing Officer Annex 1 – Application form Annex 2 – Representations Annex 3 – Matters for decision
Officer Contact Details	Elisabeth Hammond 020 8359 5639 Elisabeth.hammond@barnet.gov.uk

Summary

This report asks the Sub-Committee to consider an application for a New Premises Licence, under section 17 of the Licensing Act 2003

Recommendations

1. This report asks the Sub-Committee to consider an application for a New Premises Licence, under section 17 of the Licensing Act 2003 for New Barnet Local 144C East Barnet Road Barnet EN4 8RD

1. WHY THIS REPORT IS NEEDED

- 1.1 The licensing authority having received valid representations against the application for a premises licence is expected to hold a hearing to consider those representations. The application can be determined by the licensing authority without a hearing in certain circumstances.

2. REASONS FOR RECOMMENDATIONS

- 2.1 Where a representation is submitted under Section 18 (3) of the Licensing Act 2003 the authority must hold a hearing to consider such representations, unless the representation is withdrawn, the applicant or any party or responsible authority who has made a valid representation agrees or where the authority considers that the representations are frivolous or vexatious.

3. ALTERNATIVE OPTIONS CONSIDERED AND NOT RECOMMENDED

- 3.1 The Licensing Sub-Committee is required to give appropriate weight to the representations (including supporting information) presented by all the parties, the Guidance issued pursuant to section 182 of the Licensing Act 2003, the Council's statement of licensing policy and the steps that are appropriate to promote the four licensing objectives.

Having considered those relevant matters, the Licensing Sub-Committee is required to take such of the following steps (if any) as it considers appropriate for the promotion of the licensing objectives.

The steps are—

(a) To grant the licence subject to—

(i) conditions that are consistent with the operating schedule accompanying the application modified to such extent as the authority considers appropriate for the promotion of the licensing objectives, and

(ii) any condition which must under section 19, 20 or 21 of the Licensing Act 2003 be included in the licence;

(b) to exclude from the scope of the licence any of the licensable activities to which the application relates;

(c) to refuse to specify a person in the licence as the premises supervisor;

(d) to reject the application

For the purposes of 3.1(a) (i) above, the conditions of the licence are modified if any of them are altered or omitted or any new conditions added.

4. POST DECISION IMPLEMENTATION

4.1 The decision will have immediate effect

5. IMPLICATIONS OF DECISION

5.1 Corporate Priorities and Performance

5.1.1 Members are referred to the Council's Licensing Policy for consideration

5.1.2 Timely legal and fair decisions support objectives are contained within the Corporate Plan. In particular in relation to a "successful London borough" by ensuring that only legal, well regulated licensable activities occur within the borough.

5.2 Resources (Finance & Value for Money, Procurement, Staffing, IT, Property, Sustainability)

5.2.1 N/A

5.3 Legal and Constitutional References

5.3.1 The Licensing Act 2003 sets out how applications for premises licences should be dealt with where valid representations have been submitted.

5.3.2 Under the Council's Constitution, Article 7, the licensing sub-committee has responsibility delegated to it (from the Licensing Committee) for licensing hearings concerning all licensing matters.

5.4 Risk Management

5.4.1 N/A

5.5 Equalities and Diversity

5.5.1 Licence applications are dealt with according to the provisions of the Licensing Act 2003 and associated Regulations which allow both applications and representations to applications to be made by all sectors.

5.6 Consultation and Engagement

5.6.1 The statutory consultation process has been followed in accordance with the Licensing Act 2003.

6. BACKGROUND PAPERS

6.1 The application and report of the Licensing Officer and appendices are attached to this report.

Officers Report

LICENSING ACT 2003

OFFICERS REPORT

New Barnet Local, 144C East Barnet Road, Barnet, EN4 8RD

1. The Applicants

The application was submitted by Nira Suresh of Arka Licensing on behalf of Santhaneswaran Thevananth

2. Application

The application before the subcommittee was submitted under Section 17 of the Licensing Act 2003 for an application for a New Premises Licence. The application seeks to allow the following:

Supply of Alcohol - for consumption off the premises only

Standard Days & Timings

Monday – Thursday	06:00hrs - 01:00hrs
Friday - Saturday	06:00hrs - 02:00hrs
Sunday	06:00 – 01:00hrs

To allow the premises to remain open to the public

Standard Days & Timings

Monday – Thursday	06:00hrs - 01:00hrs
Friday - Saturday	06:00hrs - 02:00hrs
Sunday	06:00 – 01:00hrs

A full copy of the application form and plan can be seen attached to this report in **Annex 1**.

3. Representations

The Licensing Team have received 3 valid representation from members of the public and 1 invalid representation from members of the public. These representations relate to the licensing objectives of the prevention of public nuisance.

Responsible Authorities

The Licensing Team have not received any representations from any of the responsible authorities.

The representations can be seen attached to this report in **Annex 2**.

4. Attaching conditions

The operating schedule, which is part of the application, includes certain additional steps that the applicant will take to protect the licensing objectives. These will become enforceable conditions, should the licence be granted. Additional conditions may be attached to the licence if the committee thinks it appropriate.

The Committee must have regard to all of the representations made and the evidence it hears, and is asked to note that it may not attach conditions or reject the whole or part of the application merely

because it considers it desirable to do so. It must actually be appropriate in order to promote the licensing objectives.

In relation to conditions, the statutory guidance at chapter 10.8 states that "The licensing authority may not impose any conditions unless its discretion has been engaged following receipt of relevant representations and it is satisfied as a result of a hearing (unless all parties agree a hearing is not necessary) that it is appropriate to impose conditions to promote one or more of the four licensing objectives.

Full Copies of the Councils Statement of Licensing Policy, the Statutory Guidance to the Act and the Council's Guide to Good Practice at Licensed Premises will be available at the Licensing Sub Committee hearing or in advance if required.

Licensing Officer

Annex 1 – Application Form
Annex 2 – Representations
Annex 3 – Matters for Decision

Application Form

* required information

Section 1 of 21

You can save the form at any time and resume it later. You do not need to be logged in when you resume.

System reference This is the unique reference for this application generated by the system.

Your reference You can put what you want here to help you track applications if you make lots of them. It is passed to the authority.

Are you an agent acting on behalf of the applicant?

Yes No

Put "no" if you are applying on your own behalf or on behalf of a business you own or work for.

Applicant Details

* First name

* Family name

* E-mail

Main telephone number

Other telephone number

Include country code.

Indicate here if the applicant would prefer not to be contacted by telephone

Is the applicant:

Applying as a business or organisation, including as a sole trader

Applying as an individual

A sole trader is a business owned by one person without any special legal structure. Applying as an individual means the applicant is applying so the applicant can be employed, or for some other personal reason, such as following a hobby.

Applicant Business

Is the applicant's business registered in the UK with Companies House? Yes No

Note: completing the Applicant Business section is optional in this form.

Is the applicant's business registered outside the UK? Yes No

Business name

If the applicant's business is registered, use its registered name.

VAT number

Put "none" if the applicant is not registered for VAT.

Continued from previous page...

Legal status

Applicant's position in the business

Home country

The country where the applicant's headquarters are.

Applicant Business Address

Building number or name

Street

District

City or town

County or administrative area

Postcode

Country

If the applicant has one, this should be the applicant's official address - that is an address required of the applicant by law for receiving communications.

Agent Details

* First name

* Family name

* E-mail

Main telephone number

Include country code.

Other telephone number

Indicate here if you would prefer not to be contacted by telephone

Are you:

- An agent that is a business or organisation, including a sole trader
- A private individual acting as an agent

A sole trader is a business owned by one person without any special legal structure.

Agent Business

Is your business registered in the UK with Companies House? Yes No

Note: completing the Applicant Business section is optional in this form.

Registration number

Business name

If your business is registered, use its registered name.

VAT number

Put "none" if you are not registered for VAT.

Legal status

Continued from previous page...

Your position in the business

Home country

The country where the headquarters of your business is located.

Agent Registered Address

Address registered with Companies House.

Building number or name

Street

District

City or town

County or administrative area

Postcode

Country

Section 2 of 21

PREMISES DETAILS

I/we, as named in section 1, apply for a premises licence under section 17 of the Licensing Act 2003 for the premises described in section 2 below (the premises) and I/we are making this application to you as the relevant licensing authority in accordance with section 12 of the Licensing Act 2003.

Premises Address

Are you able to provide a postal address, OS map reference or description of the premises?

- Address OS map reference Description

Postal Address Of Premises

Building number or name

Street

District

City or town

County or administrative area

Postcode

Country

Further Details

Telephone number

Non-domestic rateable value of premises (£)

Section 3 of 21

APPLICATION DETAILS

In what capacity are you applying for the premises licence?

- An individual or individuals
- A limited company / limited liability partnership
- A partnership (other than limited liability)
- An unincorporated association
- Other (for example a statutory corporation)
- A recognised club
- A charity
- The proprietor of an educational establishment
- A health service body
- A person who is registered under part 2 of the Care Standards Act 2000 (c14) in respect of an independent hospital in Wales
- A person who is registered under Chapter 2 of Part 1 of the Health and Social Care Act 2008 in respect of the carrying on of a regulated activity (within the meaning of that Part) in an independent hospital in England
- The chief officer of police of a police force in England and Wales

Confirm The Following

- I am carrying on or proposing to carry on a business which involves the use of the premises for licensable activities
- I am making the application pursuant to a statutory function
- I am making the application pursuant to a function discharged by virtue of Her Majesty's prerogative

Section 4 of 21

INDIVIDUAL APPLICANT DETAILS

Applicant Name

Is the name the same as (or similar to) the details given in section one?

- Yes No

If "Yes" is selected you can re-use the details from section one, or amend them as required. Select "No" to enter a completely new set of details.

First name

SANTHANESWARAN

Family name

THEVANANTH

Is the applicant 18 years of age or older?

- Yes No
-

Continued from previous page...

Current Residential Address

Is the address the same as (or similar to) the address given in section one?

- Yes
- No

If "Yes" is selected you can re-use the details from section one, or amend them as required. Select "No" to enter a completely new set of details.

Building number or name [REDACTED]
Street FRIARS WALK
District [REDACTED]
City or town SOUTHGATE
County or administrative area [REDACTED]
Postcode N14 [REDACTED]
Country United Kingdom

Applicant Contact Details

Are the contact details the same as (or similar to) those given in section one?

- Yes
- No

If "Yes" is selected you can re-use the details from section one, or amend them as required. Select "No" to enter a completely new set of details.

E-mail [REDACTED]
Telephone number [REDACTED]
Other telephone number [REDACTED]
* Date of birth [REDACTED] / [REDACTED] / [REDACTED]
 dd mm yyyy
* Nationality BRITISH
Right to work share code [REDACTED]

Documents that demonstrate entitlement to work in the UK
Right to work share code if not submitting scanned documents

Add another applicant

Section 5 of 21

OPERATING SCHEDULE

When do you want the premises licence to start? [01] / [10] / [2019]
 dd mm yyyy

If you wish the licence to be valid only for a limited period, when do you want it to end [] / [] / []
 dd mm yyyy

Provide a general description of the premises

Continued from previous page...

For example the type of premises, its general situation and layout and any other information which could be relevant to the licensing objectives. Where your application includes off-supplies of alcohol and you intend to provide a place for consumption of these off- supplies you must include a description of where the place will be and its proximity to the premises.

THIS PREMISES PART OF 144-146, WHICH HAS BEEN A LARGE SHOW ROOMS AND OFFICES ABOVE. THIS HAS NOW BEEN DIVIDED INTO FEW UNITS, AFTER THE CLOSURE OF KITCHEN/ CAR SHOW ROOMS. THIS IS ONE THE UNIT FACING STREET, NUMBERED 144C. THIS WOULD BE A NEW LOCAL CONVENIENCE STORE WITH ALL ESSENTIALS FOOD, GROCERIES, HOUSEHLD GOODS, ALCOHOL ETC. ALCOHOL WOULD FORM SMALL PART OF THE BUSINESS. APPLICANT HAS BEEN RUNNING A SIMILAR STORE IN BARNET OVER 15 YEARS, WHICH HAS NOW BEEN SOLD.

If 5,000 or more people are expected to attend the premises at any one time, state the number expected to attend

Section 6 of 21

PROVISION OF PLAYS

See guidance on regulated entertainment

Will you be providing plays?

- Yes No

Section 7 of 21

PROVISION OF FILMS

See guidance on regulated entertainment

Will you be providing films?

- Yes No

Section 8 of 21

PROVISION OF INDOOR SPORTING EVENTS

See guidance on regulated entertainment

Will you be providing indoor sporting events?

- Yes No

Section 9 of 21

PROVISION OF BOXING OR WRESTLING ENTERTAINMENTS

See guidance on regulated entertainment

Will you be providing boxing or wrestling entertainments?

- Yes No

Section 10 of 21

PROVISION OF LIVE MUSIC

See guidance on regulated entertainment

Will you be providing live music?

- Yes No

Section 11 of 21

PROVISION OF RECORDED MUSIC

Continued from previous page...

See guidance on regulated entertainment

Will you be providing recorded music?

- Yes No

Section 12 of 21

PROVISION OF PERFORMANCES OF DANCE

See guidance on regulated entertainment

Will you be providing performances of dance?

- Yes No

Section 13 of 21

PROVISION OF ANYTHING OF A SIMILAR DESCRIPTION TO LIVE MUSIC, RECORDED MUSIC OR PERFORMANCES OF DANCE

See guidance on regulated entertainment

Will you be providing anything similar to live music, recorded music or performances of dance?

- Yes No

Section 14 of 21

LATE NIGHT REFRESHMENT

Will you be providing late night refreshment?

- Yes No

Section 15 of 21

SUPPLY OF ALCOHOL

Will you be selling or supplying alcohol?

- Yes No

Standard Days And Timings

MONDAY

Start

End

Start

End

TUESDAY

Start

End

Start

End

WEDNESDAY

Start

End

Start

End

THURSDAY

Start

End

Start

End

Give timings in 24 hour clock.
(e.g., 16:00) and only give details for the days
of the week when you intend the premises
to be used for the activity.

Continued from previous page...

FRIDAY

Start End

Start End

SATURDAY

Start End

Start End

SUNDAY

Start End

Start End

Will the sale of alcohol be for consumption:

- On the premises Off the premises Both

If the sale of alcohol is for consumption on the premises select on, if the sale of alcohol is for consumption away from the premises select off. If the sale of alcohol is for consumption on the premises and away from the premises select both.

State any seasonal variations

For example (but not exclusively) where the activity will occur on additional days during the summer months.

Non-standard timings. Where the premises will be used for the supply of alcohol at different times from those listed in the column on the left, list below

For example (but not exclusively), where you wish the activity to go on longer on a particular day e.g. Christmas Eve.

State the name and details of the individual whom you wish to specify on the licence as premises supervisor

Name

First name

Family name

Date of birth / /

Continued from previous page...

Enter the contact's address

Building number or name	<input type="text"/>
Street	<input type="text" value="FRIARS ROAD"/>
District	<input type="text"/>
City or town	<input type="text" value="SOUTHGATE"/>
County or administrative area	<input type="text"/>
Postcode	<input type="text" value="N14"/>
Country	<input type="text" value="United Kingdom"/>
Personal Licence number (if known)	<input type="text" value="01SX/WK/200507067"/>
Issuing licensing authority (if known)	<input type="text" value="LB OF BARNET"/>

PROPOSED DESIGNATED PREMISES SUPERVISOR CONSENT

How will the consent form of the proposed designated premises supervisor be supplied to the authority?

- Electronically, by the proposed designated premises supervisor
- As an attachment to this application

Reference number for consent form (if known)

If the consent form is already submitted, ask the proposed designated premises supervisor for its 'system reference' or 'your reference'.

Section 16 of 21

ADULT ENTERTAINMENT

Highlight any adult entertainment or services, activities, or other entertainment or matters ancillary to the use of the premises that may give rise to concern in respect of children

Give information about anything intended to occur at the premises or ancillary to the use of the premises which may give rise to concern in respect of children, regardless of whether you intend children to have access to the premises, for example (but not exclusively) nudity or semi-nudity, films for restricted age groups etc gambling machines etc.

Section 17 of 21

HOURS PREMISES ARE OPEN TO THE PUBLIC

Standard Days And Timings

MONDAY

Start	<input type="text" value="06:00"/>	End	<input type="text" value="01:00"/>
Start	<input type="text"/>	End	<input type="text"/>

Give timings in 24 hour clock. (e.g., 16:00) and only give details for the days of the week when you intend the premises to be used for the activity.

Continued from previous page...

TUESDAY

Start	<input type="text" value="06:00"/>	End	<input type="text" value="01:00"/>
Start	<input type="text"/>	End	<input type="text"/>

WEDNESDAY

Start	<input type="text" value="06:00"/>	End	<input type="text" value="01:00"/>
Start	<input type="text"/>	End	<input type="text"/>

THURSDAY

Start	<input type="text" value="06:00"/>	End	<input type="text" value="01:00"/>
Start	<input type="text"/>	End	<input type="text"/>

FRIDAY

Start	<input type="text" value="06:00"/>	End	<input type="text" value="02:00"/>
Start	<input type="text"/>	End	<input type="text"/>

SATURDAY

Start	<input type="text" value="06:00"/>	End	<input type="text" value="02:00"/>
Start	<input type="text"/>	End	<input type="text"/>

SUNDAY

Start	<input type="text" value="06:00"/>	End	<input type="text" value="01:00"/>
Start	<input type="text"/>	End	<input type="text"/>

State any seasonal variations

For example (but not exclusively) where the activity will occur on additional days during the summer months.

Non standard timings. Where you intend to use the premises to be open to the members and guests at different times from those listed in the column on the left, list below

For example (but not exclusively), where you wish the activity to go on longer on a particular day e.g. Christmas Eve.

Section 18 of 21

LICENSING OBJECTIVES

Describe the steps you intend to take to promote the four licensing objectives:

a) General – all four licensing objectives (b,c,d,e)

Continued from previous page...

List here steps you will take to promote all four licensing objectives together.

AS DETAILED BELOW

b) The prevention of crime and disorder

1. A CCTV system shall be installed and maintained at the premises to cover the entrance and internal public areas, recorded images shall be kept for 31 days and provided to Police or Council Officers, in a useable form, upon request.
2. Ensure an incident book is maintained at the premises to record details of any incidents the nature of which may have compromised any of the licensing objectives under the Licensing Act 2003. CCTV recording dates & times shall be linked to incident book entries.

c) Public safety

The store will follow general health and safety and fire safety law in relation to retail store.

d) The prevention of public nuisance

The store will operate with considerations to local area, will maintain the area clean and tidy all time.

e) The protection of children from harm

3. Ensure that a Challenge 25 policy is operated at the premises with appropriate signage displayed inside and outside the premises.
4. Ensure that all staff are given regular training in relation to the Licensing Act 2003. Training records will be kept at the premises and refresher training will be given to all staff every year.
5. Ensure a 'refusals register' is in use at the premises to record age related and other refused sales in electronic form or in a hard copy.

Section 19 of 21

NOTES ON DEMONSTRATING ENTITLEMENT TO WORK IN THE UK

Continued from previous page...

Entitlement to work/immigration status for individual applicants and applications from partnerships which are not limited liability partnerships:

A licence may not be held by an individual or an individual in a partnership who is resident in the UK who:

- does not have the right to live and work in the UK; or
- is subject to a condition preventing him or her from doing work relating to the carrying on of a licensable activity.

Any premises licence issued in respect of an application made on or after 6 April 2017 will become invalid if the holder ceases to be entitled to work in the UK.

Applicants must demonstrate that they have an entitlement to work in the UK and are not subject to a condition preventing them from doing work relating to the carrying on of a licensable activity. They do this in one of two ways: 1) by providing with this application copies or scanned copies of the documents listed below (which do not need to be certified), or 2) by providing their 'share code' to enable the licensing authority to carry out a check using the Home Office online right to work checking service (see below).

Documents which demonstrate entitlement to work in the UK

- An expired or current passport showing the holder, or a person named in the passport as the child of the holder, is a British citizen or a citizen of the UK and Colonies having the right of abode in the UK [please see note below about which sections of the passport to copy].
 - An expired or current passport or national identity card showing the holder, or a person named in the passport as the child of the holder, is a national of a European Economic Area country or Switzerland.
 - A Registration Certificate or document certifying permanent residence issued by the Home Office to a national of a European Economic Area country or Switzerland.
 - A Permanent Residence Card issued by the Home Office to the family member of a national of a European Economic Area country or Switzerland.
 - A **current** Biometric Immigration Document (Biometric Residence Permit) issued by the Home Office to the holder indicating that the person named is allowed to stay indefinitely in the UK, or has no time limit on their stay in the UK.
 - A **current** passport endorsed to show that the holder is exempt from immigration control, is allowed to stay indefinitely in the UK, has the right of abode in the UK, or has no time limit on their stay in the UK.
 - A **current** Immigration Status Document issued by the Home Office to the holder with an endorsement indicating that the named person is allowed to stay indefinitely in the UK or has no time limit on their stay in the UK, **when produced in combination with** an official document giving the person's permanent National Insurance number and their name issued by a Government agency or a previous employer.
 - A birth or adoption certificate issued in the UK, **when produced in combination with** an official document giving the person's permanent National Insurance number and their name issued by a Government agency or a previous employer.
 - A birth or adoption certificate issued in the Channel Islands, the Isle of Man or Ireland **when produced in combination with** an official document giving the person's permanent National Insurance number and their name issued by a Government agency or a previous employer.
 - A certificate of registration or naturalisation as a British citizen, **when produced in combination with** an official document giving the person's permanent National Insurance number and their name issued by a Government agency or a previous employer.
-

Continued from previous page...

- A **current** passport endorsed to show that the holder is allowed to stay in the UK and is currently allowed to work and is not subject to a condition preventing the holder from doing work relating to the carrying on of a licensable activity.
- A **current** Biometric Immigration Document (Biometric Residence Permit) issued by the Home Office to the holder which indicates that the named person can currently stay in the UK and is allowed to work relation to the carrying on of a licensable activity.
- A **current** Residence Card issued by the Home Office to a person who is not a national of a European Economic Area state or Switzerland but who is a family member of such a national or who has derivative rights or residence.
- A **current** Immigration Status Document containing a photograph issued by the Home Office to the holder with an endorsement indicating that the named person may stay in the UK, and is allowed to work and is not subject to a condition preventing the holder from doing work relating to the carrying on of a licensable activity **when produced in combination with** an official document giving the person's permanent National Insurance number and their name issued by a Government agency or a previous employer.
- A Certificate of Application, **less than 6 months old**, issued by the Home Office under regulation 18(3) or 20(2) of the Immigration (European Economic Area) Regulations 2016, to a person who is not a national of a European Economic Area state or Switzerland but who is a family member of such a national or who has derivative rights of residence.
- Reasonable evidence that the person has an outstanding application to vary their permission to be in the UK with the Home Office such as the Home Office acknowledgement letter or proof of postage evidence, or reasonable evidence that the person has an appeal or administrative review pending on an immigration decision, such as an appeal or administrative review reference number.
- Reasonable evidence that a person who is not a national of a European Economic Area state or Switzerland but who is a family member of such a national or who has derivative rights of residence in exercising treaty rights in the UK including:-
 - evidence of the applicant's own identity – such as a passport,
 - evidence of their relationship with the European Economic Area family member – e.g. a marriage certificate, civil partnership certificate or birth certificate, and
 - evidence that the European Economic Area national has a right of permanent residence in the UK or is one of the following if they have been in the UK for more than 3 months:
 - (i) working e.g. employment contract, wage slips, letter from the employer,
 - (ii) self-employed e.g. contracts, invoices, or audited accounts with a bank,
 - (iii) studying e.g. letter from the school, college or university and evidence of sufficient funds; or
 - (iv) self-sufficient e.g. bank statements.

Family members of European Economic Area nationals who are studying or financially independent must also provide evidence that the European Economic Area national and any family members hold comprehensive sickness insurance in the UK. This can include a private medical insurance policy, an EHIC card or an S1, S2 or S3 form.

Original documents must not be sent to licensing authorities. If the document copied is a passport, a copy of the following pages should be provided:-

- (i) any page containing the holder's personal details including nationality;
 - (ii) any page containing the holder's photograph;
 - (iii) any page containing the holder's signature;
 - (iv) any page containing the date of expiry; and
 - (v) any page containing information indicating the holder has permission to enter or remain in the UK and is permitted to work.
-

Continued from previous page...

If the document is not a passport, a copy of the whole document should be provided.

Your right to work will be checked as part of your licensing application and this could involve us checking your immigration status with the Home Office. We may otherwise share information with the Home Office. Your licence application will not be determined until you have complied with this guidance.

Home Office online right to work checking service

As an alternative to providing a copy of the documents listed above, applicants may demonstrate their right to work by allowing the licensing authority to carry out a check with the Home Office online right to work checking service.

To demonstrate their right to work via the Home Office online right to work checking service, applicants should include in this application their 9-digit share code (provided to them upon accessing the service at <https://www.gov.uk/prove-right-to-work>) which, along with the applicant's date of birth (provided within this application), will allow the licensing authority to carry out the check.

In order to establish the applicant's right to work, the check will need to indicate that the applicant is allowed to work in the United Kingdom and is not subject to a condition preventing them from doing work relating to the carrying on of a licensable activity.

An online check will not be possible in all circumstances because not all applicants will have an immigration status that can be checked online. The Home Office online right to work checking service sets out what information and/or documentation applicants will need in order to access the service. Applicants who are unable to obtain a share code from the service should submit copy documents as set out above.

Section 20 of 21

NOTES ON REGULATED ENTERTAINMENT

Continued from previous page...

In terms of specific **regulated entertainments** please note that:

- Plays: no licence is required for performances between 08:00 and 23.00 on any day, provided that the audience does not exceed 500.
 - Films: no licence is required for 'not-for-profit' film exhibition held in community premises between 08.00 and 23.00 on any day provided that the audience does not exceed 500 and the organiser (a) gets consent to the screening from a person who is responsible for the premises; and (b) ensures that each such screening abides by age classification ratings.
 - Indoor sporting events: no licence is required for performances between 08.00 and 23.00 on any day, provided that the audience does not exceed 1000.
 - Boxing or Wrestling Entertainment: no licence is required for a contest, exhibition or display of Greco-Roman wrestling, or freestyle wrestling between 08.00 and 23.00 on any day, provided that the audience does not exceed 1000. Combined fighting sports – defined as a contest, exhibition or display which combines boxing or wrestling with one or more martial arts – are licensable as a boxing or wrestling entertainment rather than an indoor sporting event.
 - Live music: no licence permission is required for:
 - o a performance of unamplified live music between 08.00 and 23.00 on any day, on any premises.
 - o a performance of amplified live music between 08.00 and 23.00 on any day on premises authorised to sell alcohol for consumption on those premises, provided that the audience does not exceed 500.
 - o a performance of amplified live music between 08.00 and 23.00 on any day, in a workplace that is not licensed to sell alcohol on those premises, provided that the audience does not exceed 500.
 - o a performance of amplified live music between 08.00 and 23.00 on any day, in a church hall, village hall, community hall, or other similar community premises, that is not licensed by a premises licence to sell alcohol, provided that (a) the audience does not exceed 500, and (b) the organiser gets consent for the performance from a person who is responsible for the premises.
 - o a performance of amplified live music between 08.00 and 23.00 on any day, at the non-residential premises of (i) a local authority, or (ii) a school, or (iii) a hospital, provided that (a) the audience does not exceed 500, and (b) the organiser gets consent for the performance on the relevant premises from: (i) the local authority concerned, or (ii) the school or (iii) the health care provider for the hospital.
 - Recorded Music: no licence permission is required for:
 - o any playing of recorded music between 08.00 and 23.00 on any day on premises authorised to sell alcohol for consumption on those premises, provided that the audience does not exceed 500.
 - o any playing of recorded music between 08.00 and 23.00 on any day, in a church hall, village hall, community hall, or other similar community premises, that is not licensed by a premises licence to sell alcohol, provided that (a) the audience does not exceed 500, and (b) the organiser gets consent for the performance from a person who is responsible for the premises.
 - o any playing of recorded music between 08.00 and 23.00 on any day, at the non-residential premises of (i) a local authority, or (ii) a school, or (iii) a hospital, provided that (a) the audience does not exceed 500, and (b) the organiser gets consent for the performance on the relevant premises from: (i) the local authority concerned, or (ii) the school proprietor or (iii) the health care provider for the hospital.
-

Continued from previous page...

- Dance: no licence is required for performances between 08.00 and 23.00 on any day, provided that the audience does not exceed 500. However, a performance which amounts to adult entertainment remains licensable.
- Cross activity exemptions: no licence is required between 08.00 and 23.00 on any day, with no limit on audience size for:
 - o any entertainment taking place on the premises of the local authority where the entertainment is provided by or on behalf of the local authority;
 - o any entertainment taking place on the hospital premises of the health care provider where the entertainment is provided by or on behalf of the health care provider;
 - o any entertainment taking place on the premises of the school where the entertainment is provided by or on behalf of the school proprietor; and
 - o any entertainment (excluding films and a boxing or wrestling entertainment) taking place at a travelling circus, provided that (a) it takes place within a moveable structure that accommodates the audience, and (b) that the travelling circus has not been located on the same site for more than 28 consecutive days.

Section 21 of 21

PAYMENT DETAILS

This fee must be paid to the authority. If you complete the application online, you must pay it by debit or credit card.

Premises Licence Fees are determined by the non domestic rateable value of the premises.

To find out a premises non domestic rateable value go to the Valuation Office Agency site at http://www.voa.gov.uk/business_rates/index.htm

Band A - No RV to £4300	£100.00
Band B - £4301 to £33000	£190.00
Band C - £33001 to £8700	£315.00
Band D - £87001 to £12500	£450.00*
Band E - £125001 and over	£635.00*

*If the premises rateable value is in Bands D or E and the premises is primarily used for the consumption of alcohol on the premises then you are required to pay a higher fee

Band D - £87001 to £12500	£900.00
Band E - £125001 and over	£1,905.00

There is an exemption from the payment of fees in relation to the provision of regulated entertainment at church halls, chapel halls or premises of a similar nature, village halls, parish or community halls, or other premises of a similar nature. The costs associated with these licences will be met by central Government. If, however, the licence also authorises the use of the premises for the supply of alcohol or the provision of late night refreshment, a fee will be required.

Schools and sixth form colleges are exempt from the fees associated with the authorisation of regulated entertainment where the entertainment is provided by and at the school or college and for the purposes of the school or college.

If you operate a large event you are subject to ADDITIONAL fees based upon the number in attendance at any one time

Capacity 5000-9999	£1,000.00
Capacity 10000 -14999	£2,000.00
Capacity 15000-19999	£4,000.00
Capacity 20000-29999	£8,000.00
Capacity 30000-39000	£16,000.00
Capacity 40000-49999	£24,000.00
Capacity 50000-59999	£32,000.00
Capacity 60000-69999	£40,000.00
Capacity 70000-79999	£48,000.00

Continued from previous page...

Capacity 80000-89999 £56,000.00
Capacity 90000 and over £64,000.00

* Fee amount (£)

DECLARATION

* I/we understand it is an offence, liable on conviction to a fine up to level 5 on the standard scale, under section 158 of the licensing act 2003, to make a false statement in or in connection with this application.

Ticking this box indicates you have read and understood the above declaration

This section should be completed by the applicant, unless you answered "Yes" to the question "Are you an agent acting on behalf of the applicant?"

* Full name

* Capacity

* Date / /
dd mm yyyy

Once you're finished you need to do the following:

1. Save this form to your computer by clicking file/save as...
2. Go back to <https://www.gov.uk/apply-for-a-licence/premises-licence/barnet/apply-1> to upload this file and continue with your application.

Don't forget to make sure you have all your supporting documentation to hand.

IT IS AN OFFENCE LIABLE TO SUMMARY CONVICTION TO A FINE OF ANY AMOUNT UNDER SECTION 158 OF THE LICENSING ACT 2003, TO MAKE A FALSE STATEMENT IN OR IN CONNECTION WITH THIS APPLICATION

IT IS AN OFFENCE UNDER SECTION 24B OF THE IMMIGRATION ACT 1971 FOR A PERSON TO WORK WHEN THEY KNOW, OR HAVE REASONABLE CAUSE TO BELIEVE, THAT THEY ARE DISQUALIFIED FROM DOING SO BY REASON OF THEIR IMMIGRATION STATUS. THOSE WHO EMPLOY AN ADULT WITHOUT LEAVE OR WHO IS SUBJECT TO CONDITIONS AS TO EMPLOYMENT WILL BE LIABLE TO A CIVIL PENALTY UNDER SECTION 15 OF THE IMMIGRATION, ASYLUM AND NATIONALITY ACT 2006 AND PURSUANT TO SECTION 21 OF THE SAME ACT, WILL BE COMMITTING AN OFFENCE WHERE THEY DO SO IN THE KNOWLEDGE, OR WITH REASONABLE CAUSE TO BELIEVE, THAT THE EMPLOYEE IS DISQUALIFIED

OFFICE USE ONLY

Applicant reference number	<input type="text" value="623"/>
Fee paid	<input type="text"/>
Payment provider reference	<input type="text"/>
ELMS Payment Reference	<input type="text"/>
Payment status	<input type="text"/>
Payment authorisation code	<input type="text"/>
Payment authorisation date	<input type="text"/>
Date and time submitted	<input type="text"/>
Approval deadline	<input type="text"/>
Error message	<input type="text"/>
Is Digitally signed	<input type="checkbox"/>

Consent of individual to being specified as premises supervisor

SANTHANESWARAN THEVANANTH

.....
[full name of prospective premises supervisor]

of

FRIARS WALK
SOUTHGATE
LONDON
N14

.....
[home address of prospective premises supervisor]

hereby confirm that I give my consent to be specified as the designated premises supervisor in relation to the application for

NEW PREMISES LICENCE

.....
[type of application]

by

SANTHANESWARAN THEVANANTH

.....
[name of applicant]

relating to a premises licence

NEW

.....
[number of existing licence, if any]

for

NEW BARNET LOCAL
144C EAST BARNET ROAD
NEW BARNET
HERTS EN4 8RD

.....
[name and address of premises to which the application relates]

and any premises licence to be granted or varied in respect of this application made by

SANTHANESWARAN THEVANANTH

[name of applicant]

concerning the supply of alcohol at

NEW BARNET LOCAL
144C EAST BARNET ROAD
NEW BARNET
HERTS EN4 8RD

[name and address of premises to which application relates]

I also confirm that I am entitled to work in the United Kingdom and am applying for, intend to apply for or currently hold a personal licence, details of which I set out below.

Personal licence number

01SX/WK/200507067

[insert personal licence number, if any]

Personal licence issuing authority

LONDON BOROUGH OF BARNET

[insert name and address and telephone number of personal licence issuing authority, if any]

Signed

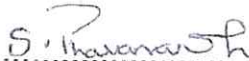

Name (please print)

SANTHANESWARAN THEVANANTH

Date

05/08/2019

NEW BARNET LOCAL
 144C EAST BARNET ROAD
 NEW BARNET
 HERTS, EN4 8RD

SCALE 1:100

A: MAIN ENTRANCE

B1: RETAIL FLOOR

B2: UPPER RETAIL FLOOR

C: SALES
 COUNTER

D: STEPS TO UPPER FLOOR

E: TOILET

F: SHELVES / DISPLAY

□: LICENSABLE AREA

▨: ALCOHOL DISPLAY

☒: FIRE EXTINGUISHERS

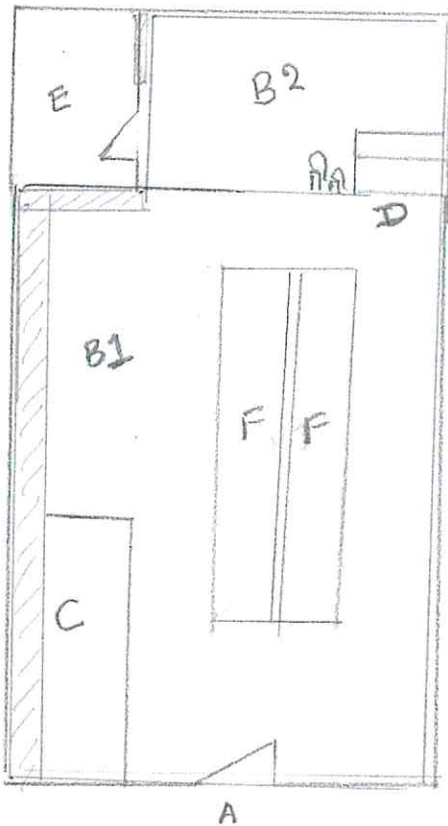

Representations

Hammond, Elisabeth

From: Arny Leader <[REDACTED]>
Sent: 09 September 2019 21:45
To: LicensingAdmin
Subject: Application: LAPRE1/19/61431

To whom it may concern

I am the Owner / Occupier of [REDACTED] East Barnet Road, New Barnet, Hertfordshire, EN4 [REDACTED]. It has just been brought to my attention that a Licence has been applied for to sell alcohol in premises at 144 C East Barnet Rd EN4 8RD.

I and other residents of this section of East Barnet Rd are very concerned that the granting of a Licence to sell alcohol at number 144 C even in normal retail hours will potentially have a disastrous affect on the quality of life for all residents of this primarily residential section of East Barnet Rd.

However the granting of a licence to sell alcohol from 6 am - 1.00 am on Monday - Friday and on Saturdays & Sundays from 6.00 am - 2.00 am will undoubtedly be disastrous for all residents. of the road.

Adjoining 144 C is a ground floor flat tenanted by a family with very young children. In the property above number 148 E is a family with young children. Number 140 which is only 2 doors away is tenanted by a family with a young Downs syndrome child.

This whole area is already well catered for by Licensed premises all with their own parking facilities and within a 5 to 10 minute walk from the applicants premises at 144 C . I do not believe that the afore mentioned Licensed premises namely Tesco's, Sainsbury's and public houses have a major noise impact on this already heavily trafficked main road.

I am extremely concerned that if a Licence were granted to allow the Premises at 144 C to sell alcohol it would undoubtedly encourage excessive and unbearable additional noise levels and hardship for all local residents, young and old.

Homes are already quite difficult to sell since parking restrictions were enforced some years ago. There is no parking or waiting on this side of the road between I believe 8.00 am and 7.00 pm from Monday to Saturday. This is becoming more strictly enforced.

I conclude by urging the Licencing Authority to refuse the application.

Yours sincerely

Arnold Leader

Judy Albert
Flat
142 East Barnet Road
Barnet
Herts, EN4



2.09.2019

RE the application to sell
alcohol at

144C EAST BARNET ROAD

BARNET HERTS EN4 8RD

I FEEL this is an unreasonable
request in this residential area.

My flat joins this property

The noise will be too loud too
late at night

I totally OPPOSE THIS INTRUSION

Judy Albert.

18/09/2019 10:57:58

From: Christine ~~christine.welby@herts.gov.uk~~
Sent: 21/08/2019 15:38:04
To: LicensingAdmin </O=EXCHANGELABS/OU=EXCHANGE ADMINISTRATIVE GROUP (FYDIBOHF23SPDLT)/CN=RECIPIENTS/CN=22D0D3A9969541649F88848EEEE081E60-LICENSINGAD>
Subject: Application at 144C East Barnet Road EN4 8RD - OBJECTION

REF: 144C East Barnet Road, New Barnet, Herts EN4 8RD (East Barnet Local)

To whom it may concern,

I wish to object to the application for a license to sell alcohol between the hours of 06.00 - 01.00 Sunday to Thursday and 06.00 - 02.00 Friday_Saturday at the above premises.

This is primarily a residential area and to allow a licence to sell alcohol until the early hours of the morning will encourage excessive levels of noise, people loitering in the street in the early hours of the morning causing public nuisance, potential crime, disorder and antisocial behaviour. This will also undoubtedly mean additional litter to our street.

Granting a license during these extended and antisocial hours would provide a further source of alcohol within an area already populated with licensed premises such as Tesco Express, Sainsbury's, Kitchener, Railway Bell, etc. It is unacceptable to expect the residents of East Barnet Road to endure the inconvenience of noise nuisance and antisocial behaviour until 1am/2am seven days a week.

In view of the above, I would urge the Licensing Authority to refuse the application.

Regards,

Christine Welby

~~144C~~ East Barnet Road
New Barnet
Herts EN4 ~~8RD~~

Tel: ~~01438 511111~~

Matters for Decision

MATTERS FOR DECISION

New Barnet Local, 144C East Barnet Road, Barnet, EN4 8RD

To allow the Supply of Alcohol - for consumption off the premises only

Standard Days and Timings

Day	Proposed start time	Proposed finish time	Granted as application	Amended to:	Refused
Monday	06:00	01:00			
Tuesday	06:00	01:00			
Wednesday	06:00	01:00			
Thursday	06:00	01:00			
Friday	06:00	02:00			
Saturday	06:00	02:00			
Sunday	06:00	01:00			

Added conditions, if any:

Reasons for decisions above:

To allow the premises to remain open to the public

Standard Days and Timings

Day	Proposed start time	Proposed finish time	Granted as application	Amended to:	Refused
Monday	06:00	01:00			
Tuesday	06:00	01:00			
Wednesday	06:00	01:00			
Thursday	06:00	01:00			
Friday	06:00	02:00			
Saturday	06:00	02:00			
Sunday	06:00	01:00			

Added conditions, if any:

Reasons for decisions above: